

COW-CALF ROUNDTABLE

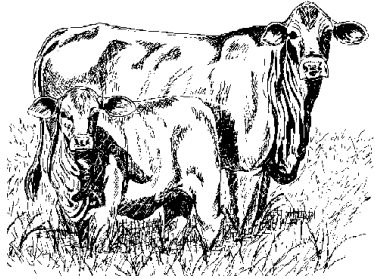

Thursday, November 13th
5:30 p.m.
Corazon-Pitchford Sale Facility
7150 County Road 3715
Athens
\$15.00/Person

1 C.E.U. -
{.5 L&R & .5 General}

- SPONSORS -

HENDERSON COUNTY BEEF CATTLE COMMITTEE
TEXAS A&M AGRILIFE EXTENSION SERVICE



- PROGRAM -

- 5:30 p.m.** Registration
- 6:00** Welcome & Introductions
- Dr. Jason Banta - Extension Beef Cattle Specialist - *Selecting Replacement Females for the Cow Herd***
- Rick Hirsch - County Extension Agent - *Pesticide Laws & Regulations***
- 7:00** Barbecue Dinner
- Calf Weaning - *Strategies & Management***
**Process, Facilities, Nutrition, Health & Marketing*
- Producer Panel
- Dr. Jesse Richardson, D. V. M.**
Jerry Stone - Beef Producer
Junior Mascorro - Beef Producer

Directions to Corazon-Pitchford Sale Facility

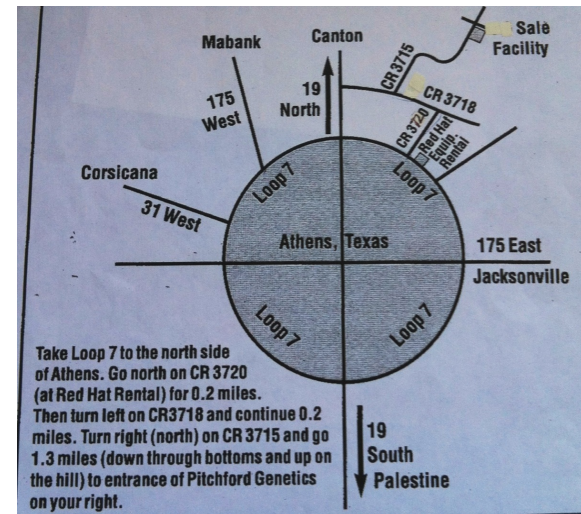

****Pre-Registration is requested by calling 903-675-6130 on or before Monday, November 10th ****

Educational programs of the Texas A&M AgriLife Extension Service are open to all people without regard to race, color, religion, sex, national origin, age, disability, genetic information or veteran status.