

# COW-CALF ROUNDTABLE

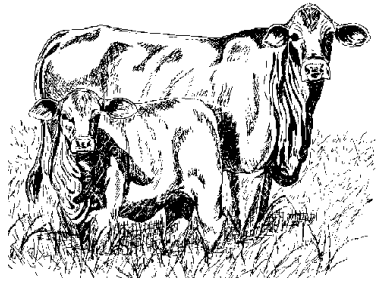

Thursday, November 19<sup>th</sup>  
5:30 p.m.  
Senior Citizens Bldg.  
3344 State Highway 31 E  
Athens  
\$15.00/Person

1 C. E. U. -  
{.5 - L&R & .5 - I. P. M.}

- SPONSORS -

HENDERSON COUNTY BEEF CATTLE COMMITTEE  
TEXAS A&M AGRILIFE EXTENSION SERVICE

TEXAS A&M  
**AGRILIFE**  
EXTENSION

\*\*\*\*\*  
Educational programs of the Texas A&M AgriLife Extension Service are open to all people without regard to race, color, religion, sex, national origin, age, disability, genetic information or veteran status.

## - PROGRAM -

5:30 p.m. Registration

6:00 Welcome & Introductions

**Dr. David Anderson** - Professor and Extension Economist - Livestock Marketing - Beef Market Forecast - *Factors Impacting Price*

### Barbecue Dinner

**Rick Hirsch** - Henderson County Extension Agent - *Pesticide Laws & Regulations Update*

**Dr. Jason Banta** - Extension Beef Cattle Specialist - 2015 - 2016 Beef Cattle Nutrition Forecast

*\*Hay Quality & Testing*

*\*Utilizing Low Quality Hay*

*\*Options & Alternatives for Feeding*

### Directions to Seniors Citizen Building

The Senior Citizens Bldg. is located east of Athens on Hwy. 31. adjacent to the Henderson County Fair Park Complex.

---

**\*\*Pre-Registration is requested by calling 903-675-6130 on or before Monday, November 16<sup>th</sup> \*\***