

COW-CALF ROUNDTABLE

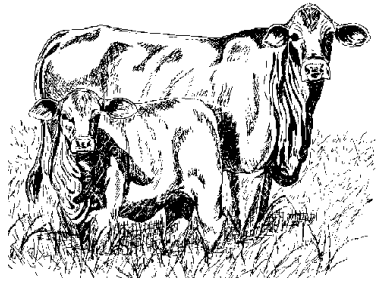

Tuesday, November 15th
5:30 p.m.
Senior Citizens Bldg.
3344 State Highway 31 E
Athens
\$15.00/Person

1 C. E. U. -
{.5 - L&R & .5 - I. P. M.}

- SPONSORS -

HENDERSON COUNTY BEEF CATTLE COMMITTEE
TEXAS A&M AGRILIFE EXTENSION SERVICE

TEXAS A&M
AGRILIFE
EXTENSION

Educational programs of the Texas A&M AgriLife Extension Service are open to all people without regard to race, color, religion, sex, national origin, age, disability, genetic information or veteran status.

- PROGRAM -

5:30 p.m. Registration

6:00 Welcome & Introductions

Dr. David Anderson - Professor and Extension Economist - Livestock Marketing - *Beef Market Forecast*

Dr. Ron Gill - Associate Department Head and Extension Program Leader for Animal Science; Professor - *Managing the Cow Herd to Increase Production in a Down Market*

Barbecue Dinner

Kate Pittack- Henderson County Extension Agent - *Pesticide Laws & Regulations Update*

Dr. Doug Hufstedler & Jill Smock - Elanco Health - *Veterinary Feed Directive*

Directions to Senior Citizens Building

The Senior Citizens Bldg. is located east of Athens on Hwy. 31. adjacent to the Henderson County Fair Park Complex.

****Pre-Registration is requested by calling 903-675-6130 on or before Thursday, November 10th ****